BARNES INTERNATIONAL REALTY | Québec

Ch. des Gros-Becs, Mont-Blanc

Reference: 25600602



$ 189,000



Marie-Claude Bergeron
438-523-1300 | Email

Informations non contractuelles

BARNES Québec
1472 Sherbrooke Ouest
Montréal, QC H3G 1L3

+1 514.933.3235
quebec@barnes-international.com

Plot size : 155 721 ft²

If there's one lot to choose, this is the one–without hesitation! In Mont-Blanc, this remarkable site stands out as the obvious choice, offering breathtaking panoramic views of the surrounding mountains, including Mont-Tremblant and Mont-Blanc. Over 155,000 sq. ft. of private, serene land, located at the end of a quiet, low-traffic cul-de-sac. Easy access via a municipally maintained road, with a golf course at the entrance of the domain, and plans already in place for an elegant 4-bedroom residence. Inspiring, and simply irresistible!

Included : Construction plans for a 4-bedroom single-family home by Dessins Drummond

Informations non contractuelles

BARNES Québec
1472 Sherbrooke Ouest
Montréal, QC H3G 1L3

+1 514.933.3235
quebec@barnes-international.com









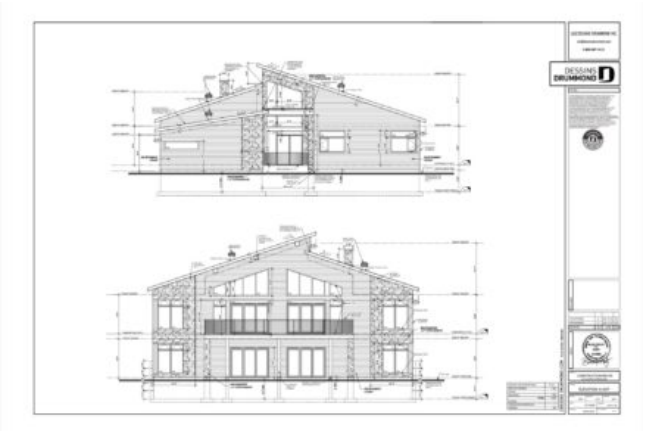



Informations non contractuelles

BARNES Québec
1472 Sherbrooke Ouest
Montréal, QC H3G 1L3

+1 514.933.3235
quebec@barnes-international.com