BARNES INTERNATIONAL REALTY | Québec

3500 Boul. St-Elzear O. #404 Laval (Chomedey) (Laval)

Reference: 17697596

$ 2,490 per Month

2 Bedrooms 1 Bathroom 1 006 ft²

Joanie Toutant
+14388812416 | Email

Informations non contractuelles

BARNES Québec
1472 Sherbrooke Ouest
Montréal, QC H3G 1L3

+1 514.933.3235
quebec@barnes-international.com

Bedrooms : 2	Bathrooms : 1	Rooms : 8
Property area : 1 006 ft²	Construction : 2022	Floor : 4
Floors : 4		

Corner condo located on the 4th floor, offering excellent natural light and a large balcony. The unit includes 2 bedrooms, 1 bathroom, and 1 indoor parking space. The building offers several amenities, including an indoor pool, an exercise room, a dry sauna, and a jacuzzi. Furnished rental is available for an additional monthly fee. Welcome to Market 4!

Stunning corner condo located on the 4th floor, offering exceptional natural light and a truly inviting living space. The unit features large corner windows and a spacious L-shaped balcony, perfect for enjoying the outdoors and the city views.

The condo includes two generously sized bedrooms and a functional bathroom with ample storage. The well-designed living area, with a kitchen at the heart of the action, promotes comfort and conviviality every day.

An indoor parking space and storage unit are included.

The building offers upscale amenities, including an indoor pool, a gym, a dry sauna, and a jacuzzi, providing a practical and relaxing living environment.

***Furnished rental option available for an additional monthly fee, offering valuable flexibility to suit the tenant's needs.

Highly sought-after location, close to amenities (Market 440, pharmacy, cafes, supermarket), public transportation, and major roads.

An opportunity not to be missed.

Included : clear 98 Résultats de traduction Résultat de traduction All appliances: refrigerator, stove, dishwasher, washer and dryer. Curtains.

Excluded : All the owner's belongings. Possibility of renting furnished for an additional fee.

Informations non contractuelles

BARNES Québec
1472 Sherbrooke Ouest
Montréal, QC H3G 1L3

+1 514.933.3235
quebec@barnes-international.com

Informations non contractuelles

BARNES Québec
1472 Sherbrooke Ouest
Montréal, QC H3G 1L3

+1 514.933.3235
quebec@barnes-international.com

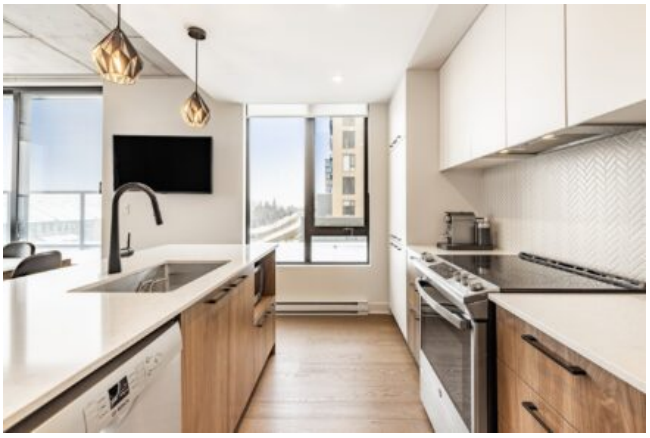

Informations non contractuelles

BARNES Québec
1472 Sherbrooke Ouest
Montréal, QC H3G 1L3

+1 514.933.3235
quebec@barnes-international.com