BARNES INTERNATIONAL REALTY | Québec

4820 Ch. de la Côte-Ste-Catherine #005, Montréal (Côte-des-Neiges/Notre-Dame-de-Grâce)

Reference: 23701919

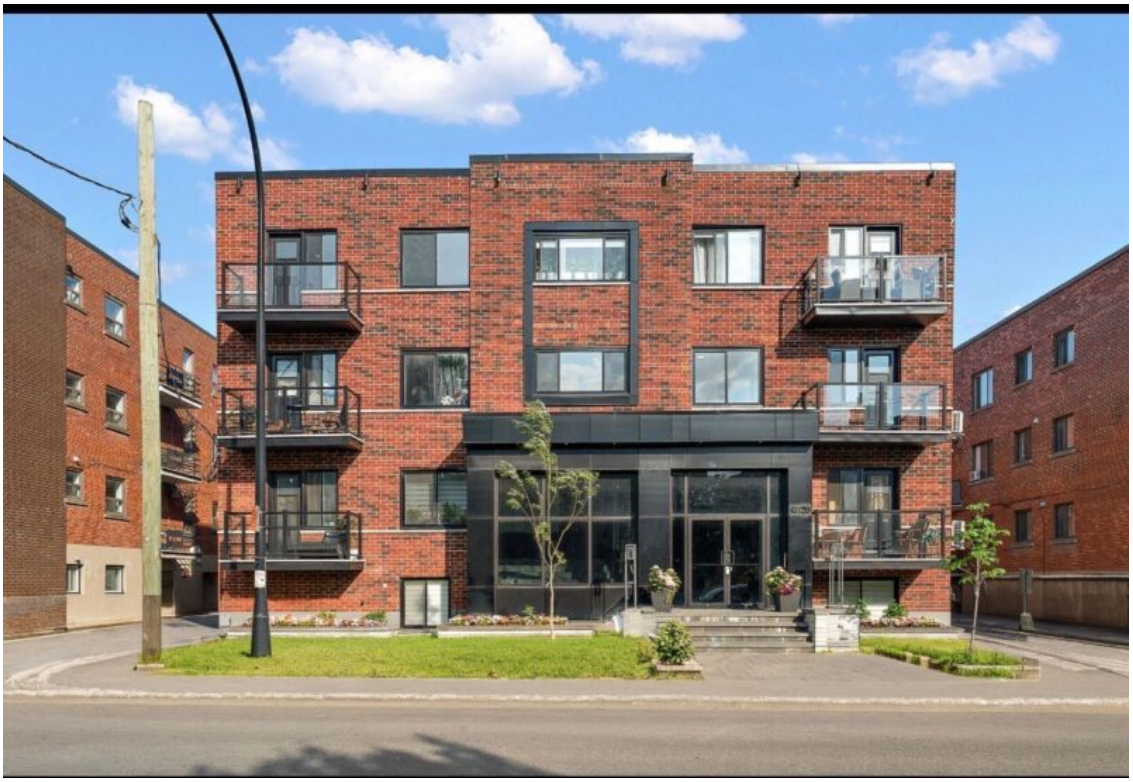

$ 1,650 per Month

1 Bedroom 1 Bathroom 898 ft²



Jeremy Benaroch
514.781.5612 | Email

Informations non contractuelles

BARNES Québec
1472 Sherbrooke Ouest
Montréal, QC H3G 1L3

+1 514.933.3235
quebec@barnes-international.com

Informations non contractuelles

BARNES Québec
1472 Sherbrooke Ouest
Montréal, QC H3G 1L3

+1 514.933.3235
quebec@barnes-international.com

Bedrooms : 1	Bathrooms : 1	Rooms : 6
Property area : 898 ft²	Floors : 4	

Available immediately, this cat friendly and spacious 1 bed, 1 bath unit sits across the street from Côte Sainte Catherine metro, on the orange line to downtown. Cook in the white kitchen, then relax in the air conditioned living room. Across from it, the large bedroom's two closets hold all your clothes, and the glass shower and floating vanity rival luxury hotels. The quiet, well kept building has responsive management, laundry, lockers and parking. Across the street is the Victoria community garden, with the Jewish General Hospital, Victoria Avenue's shops and restaurants, and the iconic Saint Joseph's Oratory nearby.

Included : Stainless steel French door fridge, stainless steel stove, built in dishwasher, over the range microwave with hood fan, and a wall mounted remote controlled A/C and heating unit.

Excluded : Hydro, internet, tenant insurance, parking (150$/month), storage locker (50$/month).

Informations non contractuelles

BARNES Québec
1472 Sherbrooke Ouest
Montréal, QC H3G 1L3

+1 514.933.3235
quebec@barnes-international.com

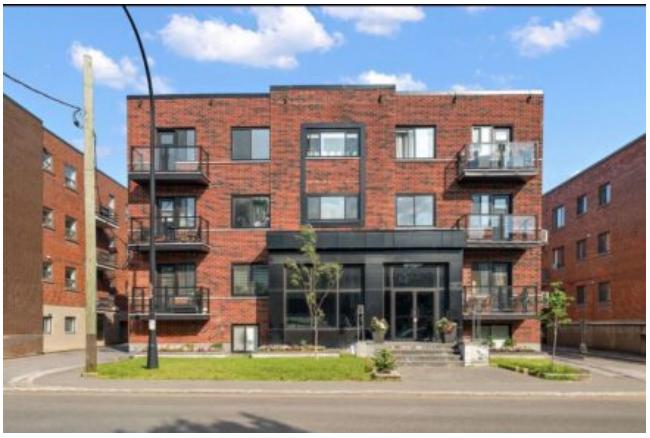



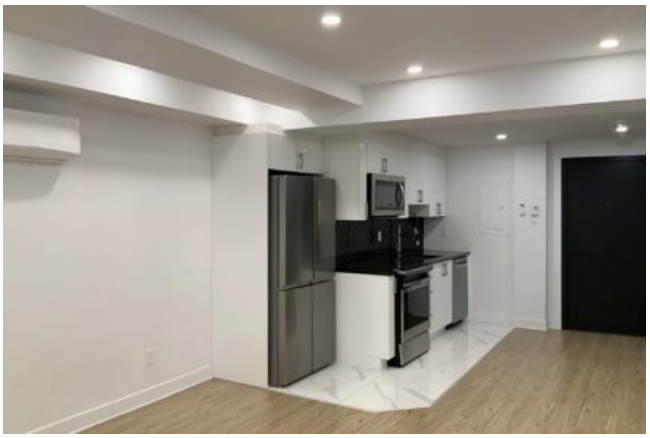







Informations non contractuelles

BARNES Québec
1472 Sherbrooke Ouest
Montréal, QC H3G 1L3

+1 514.933.3235
quebec@barnes-international.com