BARNES INTERNATIONAL REALTY | Québec

4900 Ch. de la Côte-des-Neiges #5, Montréal (Côte-des-Neiges/Notre-Dame-de-Grâce)

Reference: 16118333



$ 2,995 per Month

3 Bedrooms 2 Bathrooms 1 100 ft²



Jeremy Benaroch
514.781.5612 | Email

Informations non contractuelles

BARNES Québec
1472 Sherbrooke Ouest
Montréal, QC H3G 1L3

+1 514.933.3235
quebec@barnes-international.com

Informations non contractuelles

BARNES Québec
1472 Sherbrooke Ouest
Montréal, QC H3G 1L3

+1 514.933.3235
quebec@barnes-international.com

Bedrooms : 3	Bathrooms : 2	Rooms : 8
Property area : 1 100 ft²	Construction : 2026	Floor : 2

Floors : 4

Make the most of city living in this brand-new, three-bedroom, two-bathroom corner apartment, nestled at the foot of the iconic Saint Joseph's Oratory. Start your mornings in a bright, spacious home filled with natural light, enjoy your coffee overlooking Mount Royal, and unwind in a beautifully designed space featuring a double vanity bathroom where contemporary finishes meet everyday comfort. Spend your weekends exploring Mount Royal's scenic trails for hiking, cycling, and cross-country skiing, then treat yourself to a pastry at the iconic Duc de Lorraine nearby. With the Côte-des-Neiges metro station and a 24h Metro grocery store nearby.

Included : High-end stainless steel refrigerator with integrated ice and water dispenser, sleek stainless steel ceramic cooktop, professional over-the-range microwave with integrated ventilation fan, premium washer and dryer, wall-mounted energy-efficient heat pump offering remote-controlled heating and air conditioning, smart thermostat controllable via your smartphone, high speed internet, and a private balcony.

Excluded : Electricity, heating, hot water, tenant insurance, indoor parking ($200/month), outdoor parking ($150/month), and indoor storage space ($50/month).

Informations non contractuelles

BARNES Québec
1472 Sherbrooke Ouest
Montréal, QC H3G 1L3

+1 514.933.3235
quebec@barnes-international.com





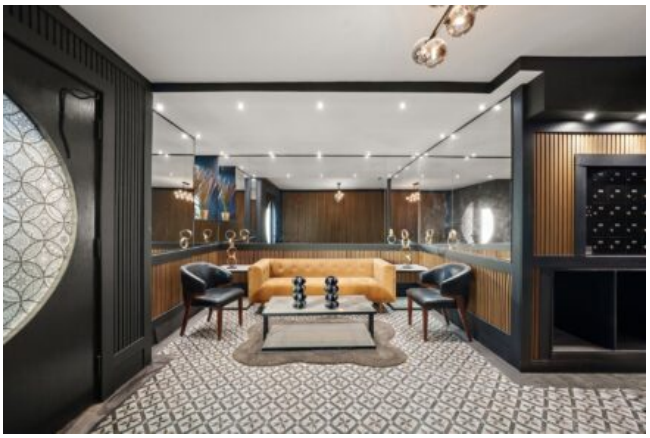

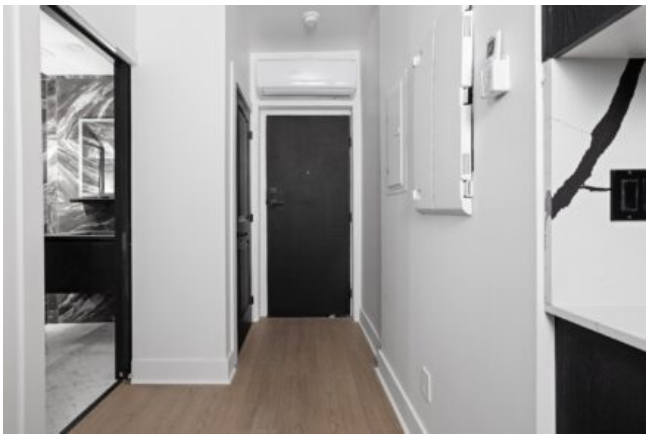





Informations non contractuelles

BARNES Québec
1472 Sherbrooke Ouest
Montréal, QC H3G 1L3

+1 514.933.3235
quebec@barnes-international.com