BARNES INTERNATIONAL REALTY | Québec

4900 Ch. de la Côte-des-Neiges #6, Montréal (Côte-des-Neiges/Notre-Dame-de-Grâce)

Reference: 21854985



$ 1,995 per Month

2 Bedrooms 1 Bathroom 800 ft²



Jeremy Benaroch
514.781.5612 | Email

Informations non contractuelles

BARNES Québec
1472 Sherbrooke Ouest
Montréal, QC H3G 1L3

+1 514.933.3235
quebec@barnes-international.com

Informations non contractuelles

BARNES Québec
1472 Sherbrooke Ouest
Montréal, QC H3G 1L3

+1 514.933.3235
quebec@barnes-international.com

Bedrooms : 2	Bathrooms : 1	Rooms : 5
Property area : 800 ft²	Construction : 2026	Floor : 2

Floors : 4

Make the most of city living in this brand-new 2-bedroom apartment, steps from Côte-des-Neiges metro and Mount Royal Park. Enjoy morning coffee or tea at the waterfall breakfast bar, evenings spent entertaining with high-speed internet included, and weekends hiking, cycling or cross-country skiing on Mount Royal. Indulge your sweet tooth at the iconic Duc de Lorraine, just steps away. Brand-new premium appliances, custom bedroom wardrobes and a luxurious bathroom bring comfort and thoughtful design to everyday living, across from Université de Montréal and at the foot of the iconic Saint Joseph's Oratory.

Included : Stainless steel French-door refrigerator with ice maker, stainless steel ceramic cooktop, built-in dishwasher, high-speed internet, smart thermostat with remote smartphone control, over-the-range microwave with integrated exhaust fan, premium washer and dryer, black zebra blinds, wall-mounted heat pump with remote-controlled heating and air conditioning. All equipment is brand-new.

Excluded : Electricity, heating, hot water, tenant insurance, indoor parking ($200/month), outdoor parking ($150/month), and Storage locker ($50/month).

Informations non contractuelles

BARNES Québec
1472 Sherbrooke Ouest
Montréal, QC H3G 1L3

+1 514.933.3235
quebec@barnes-international.com







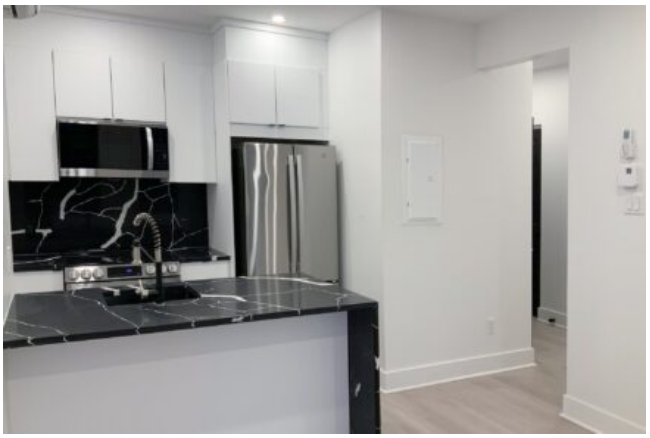

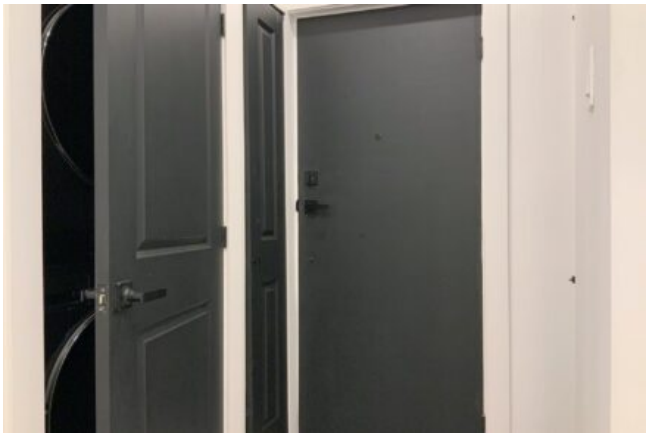



Informations non contractuelles

BARNES Québec
1472 Sherbrooke Ouest
Montréal, QC H3G 1L3

+1 514.933.3235
quebec@barnes-international.com