BARNES INTERNATIONAL REALTY | Québec

5695 Rue St-Jacques #319 Montréal (Côte-des-Neiges/Notre-Dame-de-Grâce) (Montréal)

Reference: 23512654

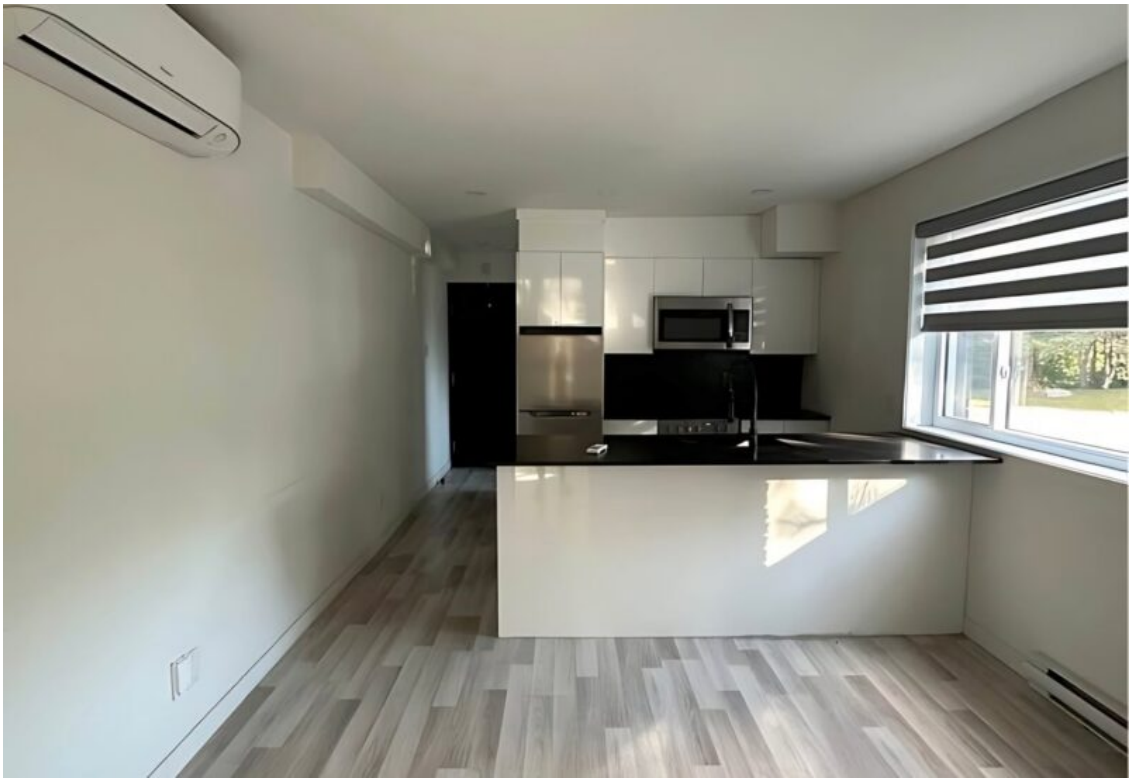

$ 1,450 per Month

1 Bedroom 1 Bathroom 400 ft²

Jeremy Benaroch
514.781.5612 | Email

Informations non contractuelles

BARNES Québec
1472 Sherbrooke Ouest
Montréal, QC H3G 1L3

+1 514.933.3235
quebec@barnes-international.com

Informations non contractuelles

BARNES Québec
1472 Sherbrooke Ouest
Montréal, QC H3G 1L3

+1 514.933.3235
quebec@barnes-international.com

Bedrooms : 1	Bathrooms : 1	Rooms : 3
Property area : 400 ft²	Construction : 2023	Floor : 3
Floors : 4		

Available immediately on the third floor, this 400 sq ft 1 bed, 1 bath comes with a balcony off the bedroom. The open living area flows into a kitchen with a black quartz breakfast bar, glossy white cabinetry and stainless steel appliances, and a remote controlled wall A/C keeps it comfortable. The bedroom opens onto the balcony, and the bathroom offers a black floating vanity and a glass rain shower. Hot water is included, cats are welcome, and laundry, parking and lockers are on site. On the southern edge of NDG, Vendôme metro and exo station, a few stops from downtown, and the MUHC Glen site are a short walk away.

Included : Stainless steel fridge, electric glass cooktop, stainless steel tub dishwasher, over the range microwave, wall-mounted remote controlled A/C and heating unit, zebra blinds, and hot water.

Excluded : Hydro, heating, and internet.

Informations non contractuelles

BARNES Québec
1472 Sherbrooke Ouest
Montréal, QC H3G 1L3

+1 514.933.3235
quebec@barnes-international.com

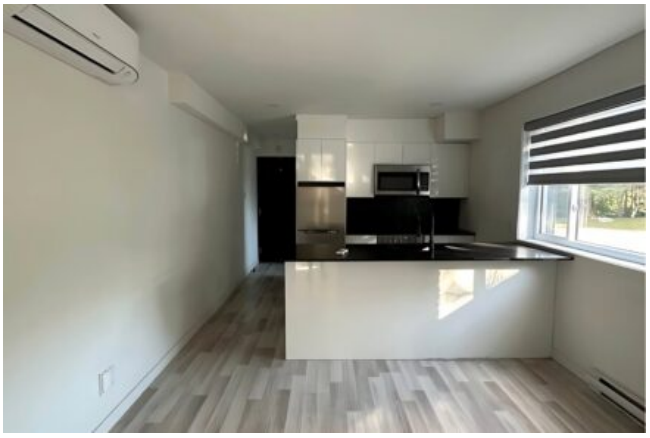

Informations non contractuelles

BARNES Québec
1472 Sherbrooke Ouest
Montréal, QC H3G 1L3

+1 514.933.3235
quebec@barnes-international.com