BARNES INTERNATIONAL REALTY | Québec

6 Place Park #7, Westmount

Reference: 20189955



$ 1,700 per Month

2 Bedrooms 1 Bathroom 1 250 ft²



Jeremy Benaroch
514.781.5612 | Email

Informations non contractuelles

BARNES Québec
1472 Sherbrooke Ouest
Montréal, QC H3G 1L3

+1 514.933.3235
quebec@barnes-international.com

Bedrooms : 2	Bathrooms : 1	Rooms : 2
Property area : 1 250 ft²	Floor : 3	Floors : 4

Available immediately in a classic Westmount brick building, this 1,250 sq ft 2 bed, 1 bath offers the space of a family home. High ceilings and large windows light the oak floors, and a fireplace mantel anchors the living room. Glass French doors open onto the dining room or a second sitting room that works as an office. The galley kitchen comes with a fridge and gas range. Heating and hot water are included, with laundry in the building and indoor parking available. Westmount Park, its library and the arena are around the corner, and Vendôme metro is a short walk away.

Included : Refrigerator, stove, heat, and hot water

Excluded : Tenant's insurance, hydro, internet, indoor parking $180/month, and indoor storage locker $75/month

Informations non contractuelles

BARNES Québec
1472 Sherbrooke Ouest
Montréal, QC H3G 1L3

+1 514.933.3235
quebec@barnes-international.com



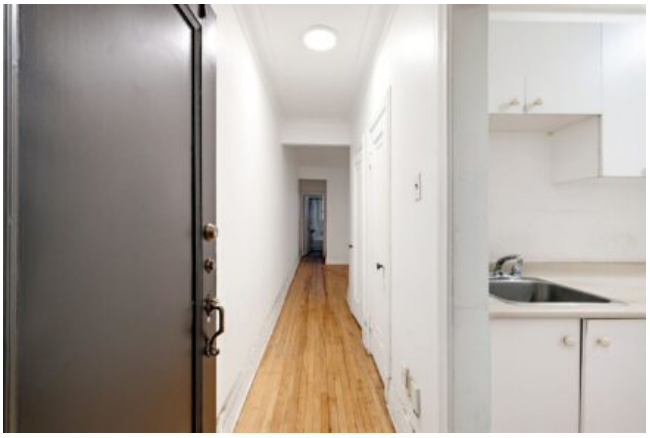





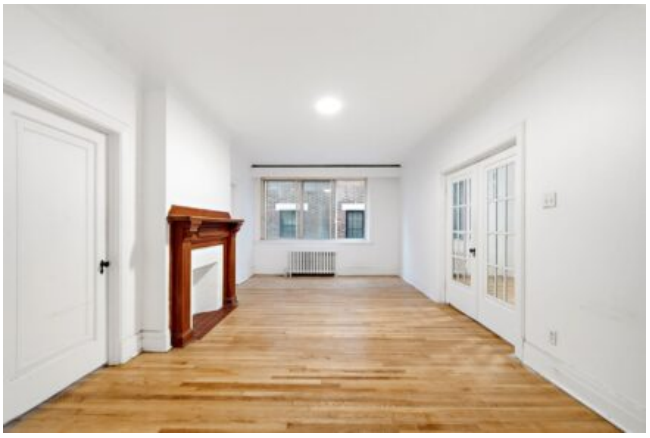

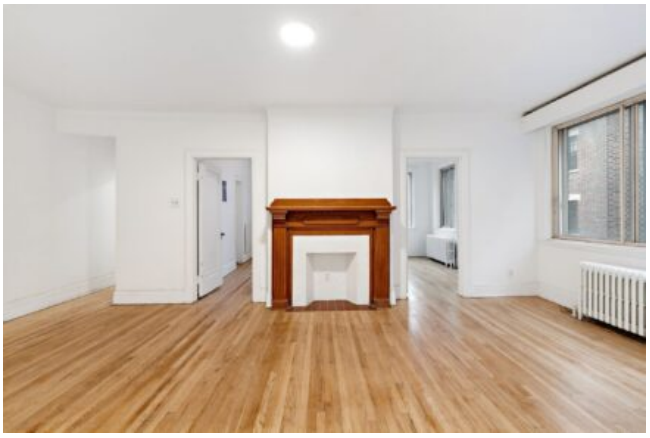

Informations non contractuelles

BARNES Québec
1472 Sherbrooke Ouest
Montréal, QC H3G 1L3

+1 514.933.3235
quebec@barnes-international.com